

37.50

Instrument Prepared By:
John Paulich III, Esq.
Paulich, Slack & Wolff, P.A.
801 Anchor Rode Dr., Suite 203
Naples, Florida 34105
(239)261-0544

Retn:
PAULICH SLACK ET AL
801 ANCHOR RODE DR #203
NAPLES FL 34103

AMENDMENT TO
DECLARATION OF CONDOMINIUM OF
GLENMOOR GREENS I, A CONDOMINIUM

WHEREAS, the Declaration of Condominium of Glenmoor Greens I, A Condominium, has been recorded in Official Records Book 1951, Pages 1309 thru 1391, Public Records of Collier County, Florida ("Declaration"); and

WHEREAS, the Developer, Glenmoor I Condo Building Corporation, a Florida corporation, desires to amend the plans and alter the boundaries and apartment dimensions for Units A-101 through A-108, A-201 through A-208, and A-301 through A-308, Glenmoor Greens I, a Condominium, in accordance with sections 21.3 and 21.4 of the Declaration of Condominium;

NOW, THEREFORE, the Developer hereby amends the Declaration of Condominium as follows:

1. Exhibit B to the Declaration of Condominium is amended to modify and alter the Building Unit Boundary and Typical Unit Floor Plans for Units A-101 through A-108, A-201 through A-208, and A-301 through A-308, Glenmoor Greens I, a Condominium as shown in the plot plans and graphic descriptions attached hereto and made a part hereof.

IN WITNESS WHEREOF, the Developer has caused these presents to be signed in its name.

Signed, sealed and delivered
in the presence of:

DEVELOPER:

Janey MacMillan

GLENMOOR I CONDO BUILDING
CORPORATION, a Florida corporation,

Avi Baron

BY: AVI BARON, ITS PRESIDENT

Patricia A. Mure

STATE OF FLORIDA
COUNTY OF COLLIER

The foregoing instrument was acknowledged before me this 25 day of April, 2002 by
Avi Baron, President of Glenmoor I Condo Building Corporation, a corporation existing under
the laws of the State of Florida, () who is personally known by me or () who has produced
_____ as identification.

Patricia Lamure
Notary Public

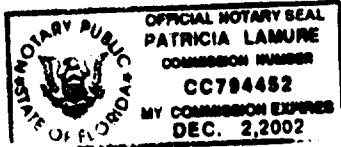

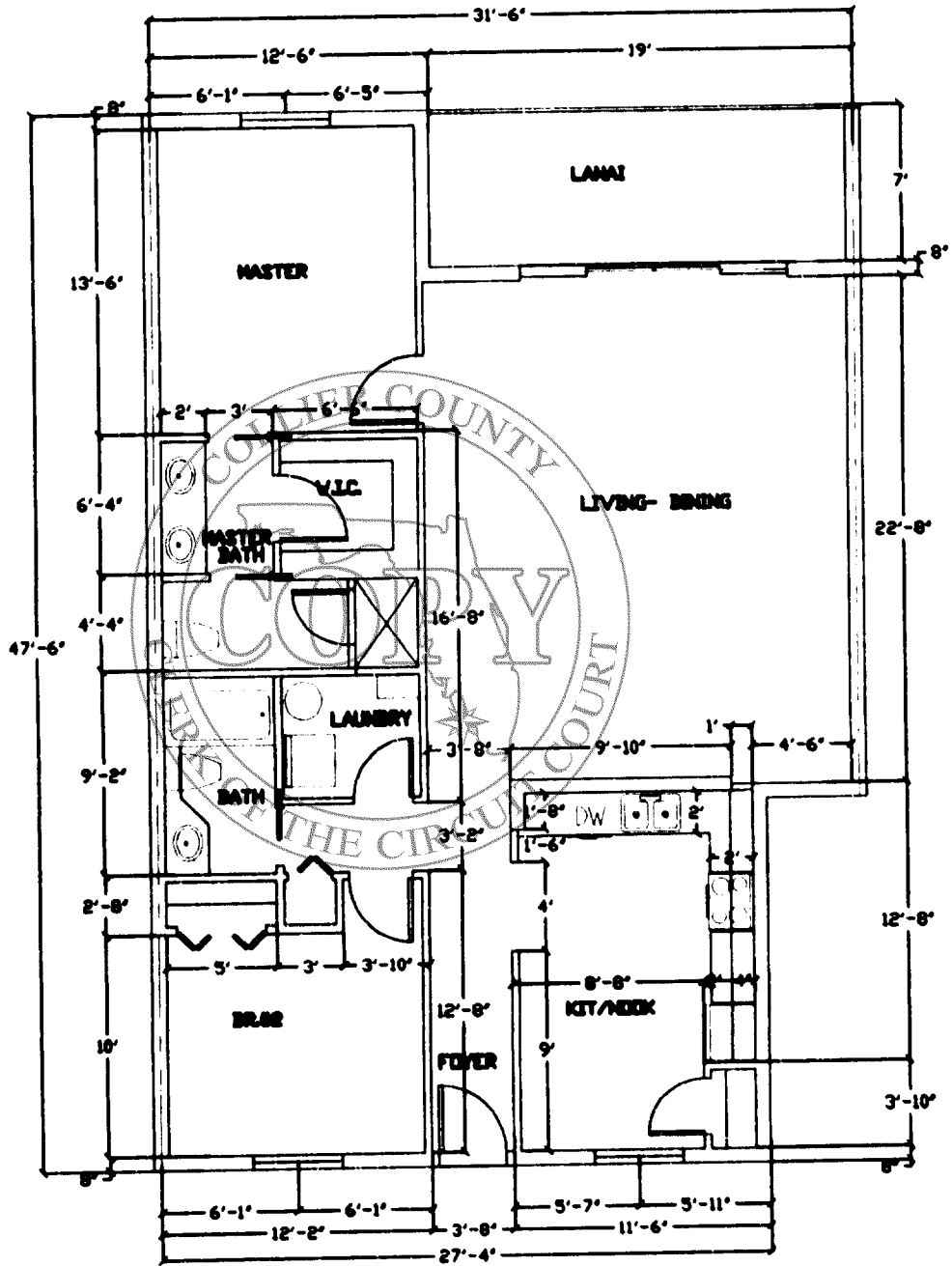

A UNIT

LIVING AREA = 1294 SF
 LANA = 174 SF
 TOTAL = 1468 SF

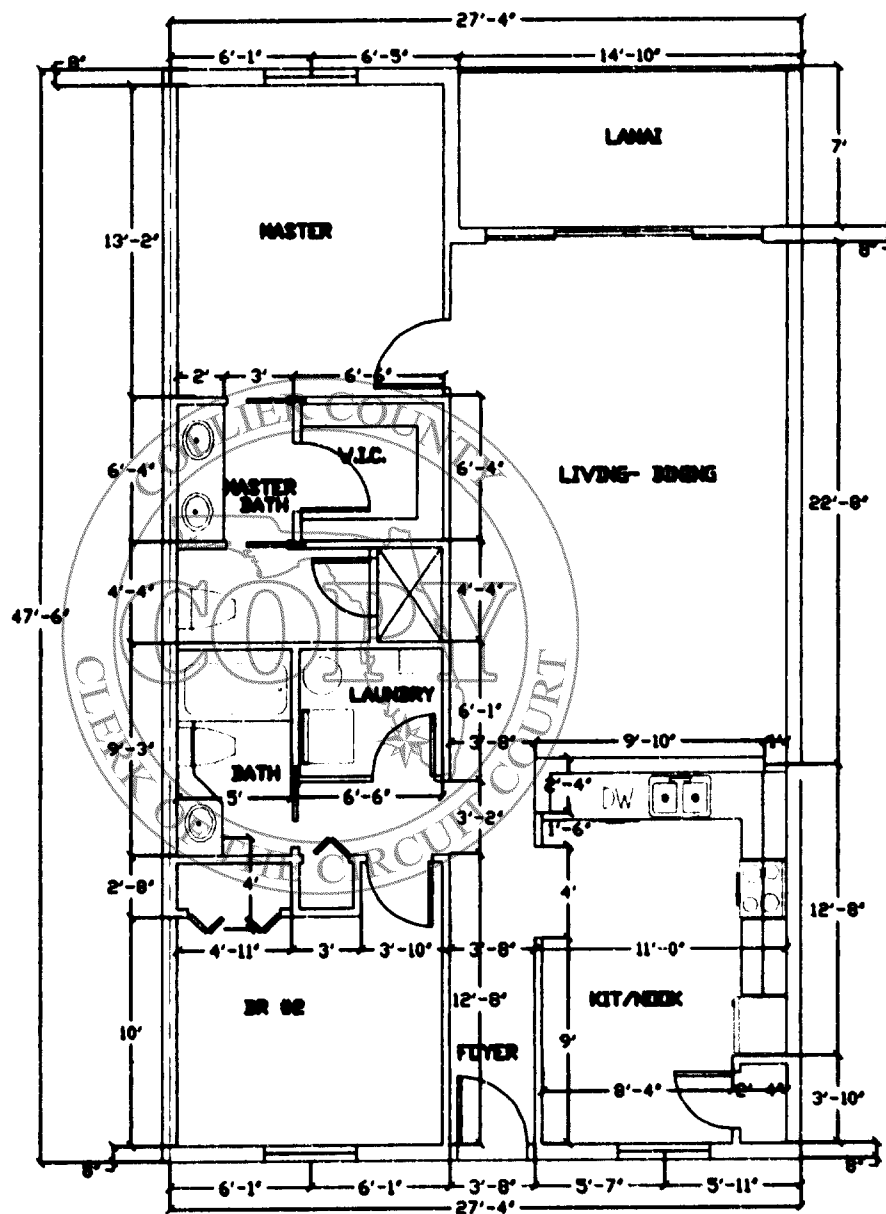

B UNIT

LIVING AREA = 1192 SF
 LANAI = 102 SF
 TOTAL = 1294 SF

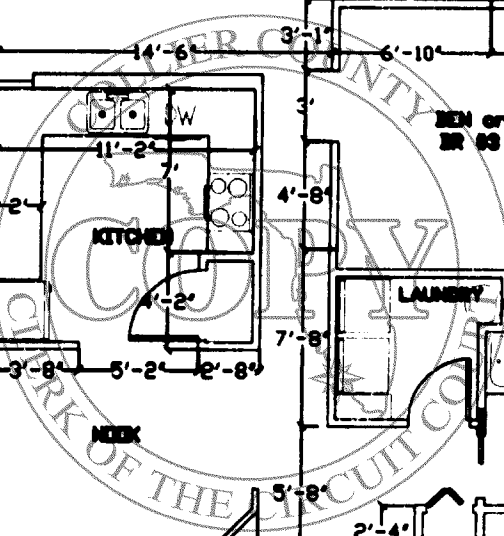
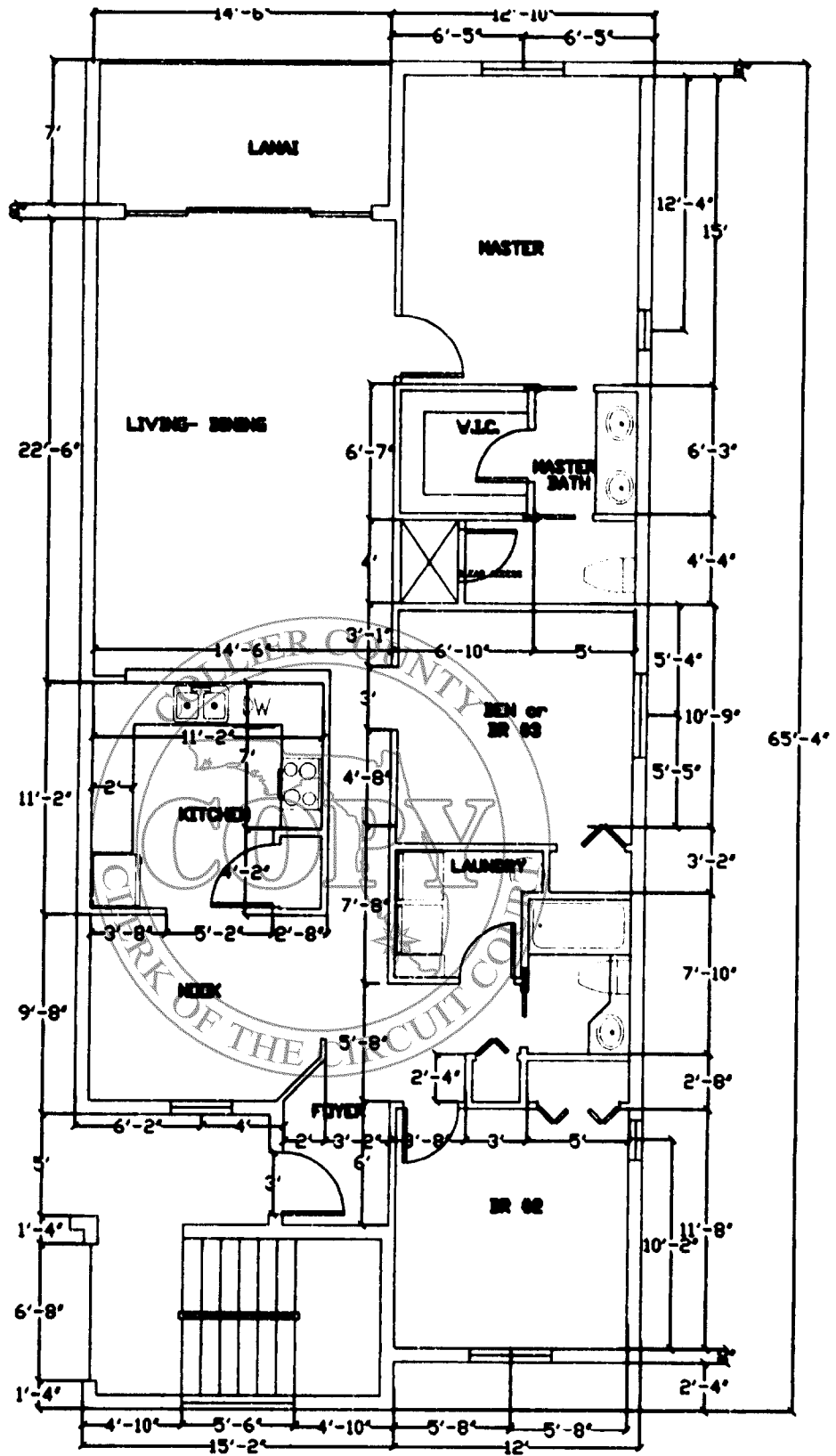

UNIT 'C'
 LIVING AREA = 1476 SF
 LANE = 101 SF
 TOTAL = 1577 SF

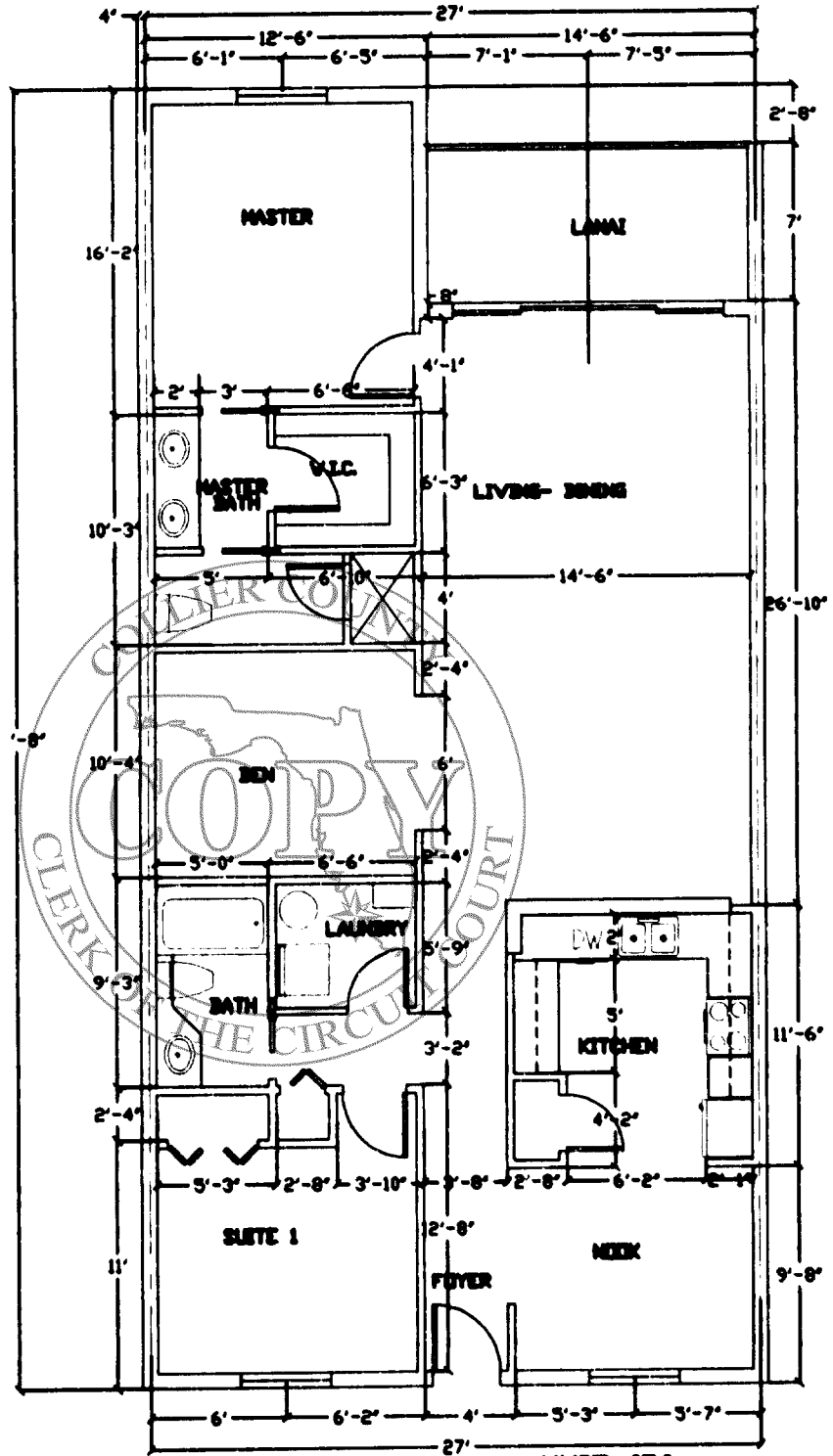

UNIT 'D'

LIVING AREA = 1416 SF
 LAMAI = 100 SF
 TOTAL = 1516 SF

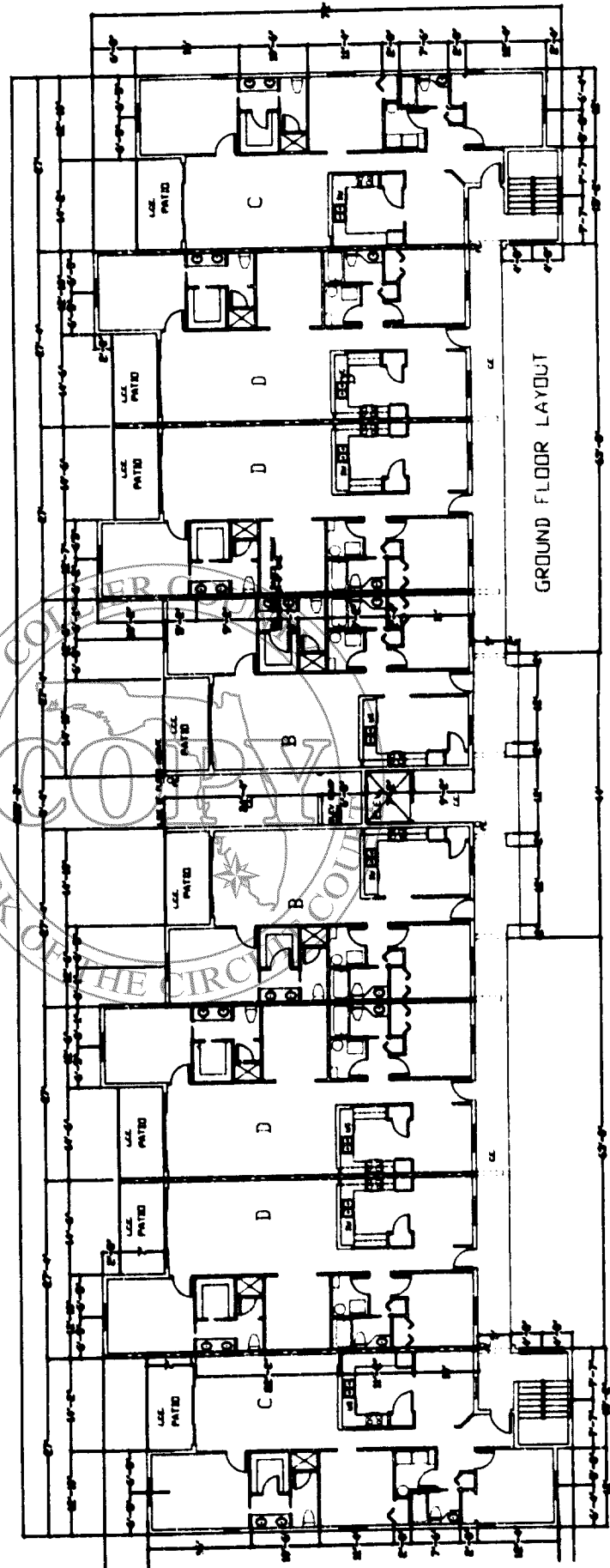

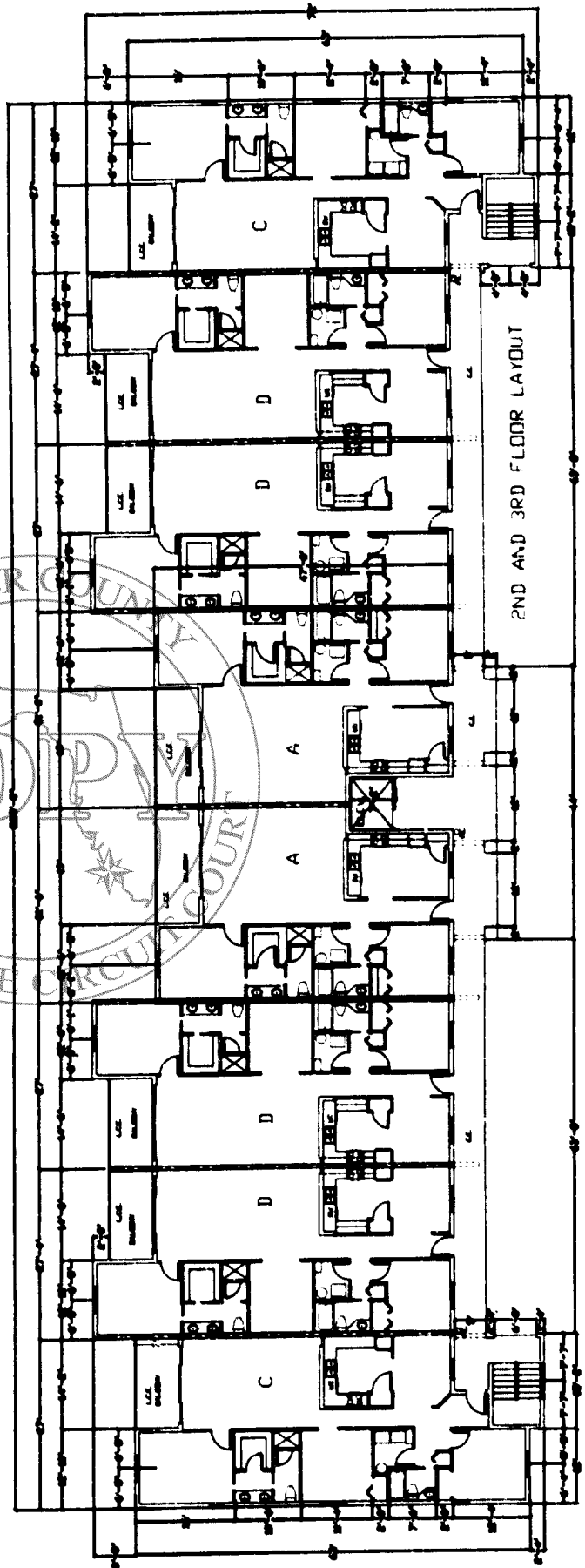

2ND AND 3RD FLOOR LAYOUT

COLLIER COUNTY
CLERK OF THE CIRCUIT COURT
COPY